

# XMAS MEDLEY

(TRPTS-CHIMES) joy to the world

- Section C:** Features a melody for (HNS) and a rhythmic accompaniment for (TROMS). A (TRPTS) marking is present.
- Section D:** Features a melody for (HNS) and a rhythmic accompaniment for (TROMS UNDER). A (PIANO) marking is present.
- Section E:** Features a melody for (TROMS).

2

TRPTS

F

HNS

(TROMS)

(HNS)

G

away in a manger

(TUBA UNDER)

pp (TROMS)

p. p. f. p.

(PIANO)

H

p. f.

TRPTS (3)

The First Noel

PIANO

(we wish you a merry Christmas)

6

# XMAS MEDLEY

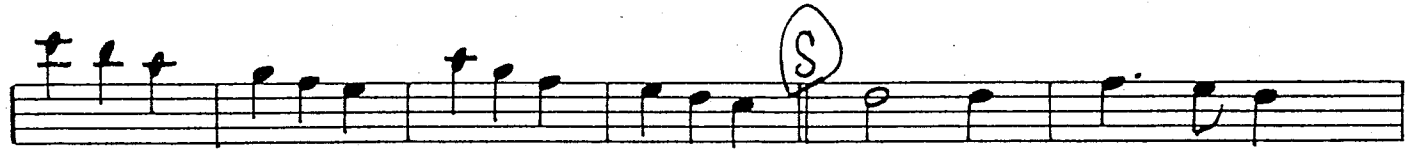

# XMAS MEDLEY

## A "Joy To The World"

3 Trumpets

## AWAY IN A MANGER

10

direct

Tutti

# XMAS MEDLEY

Directed

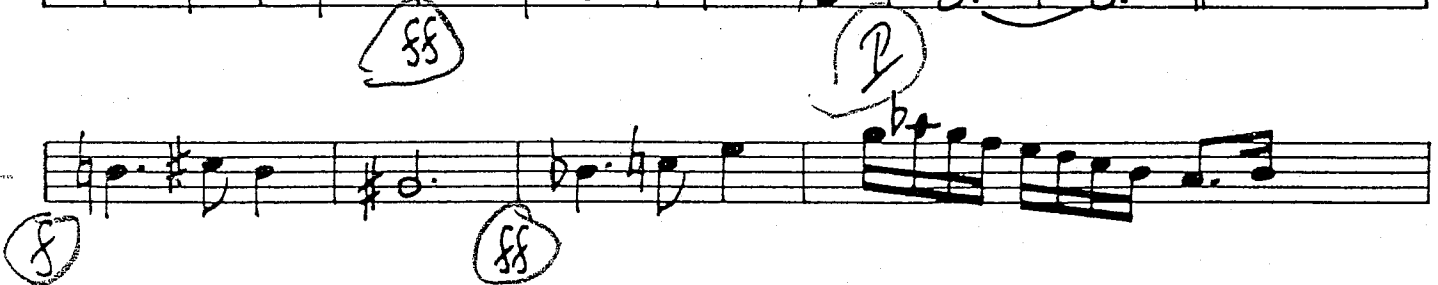
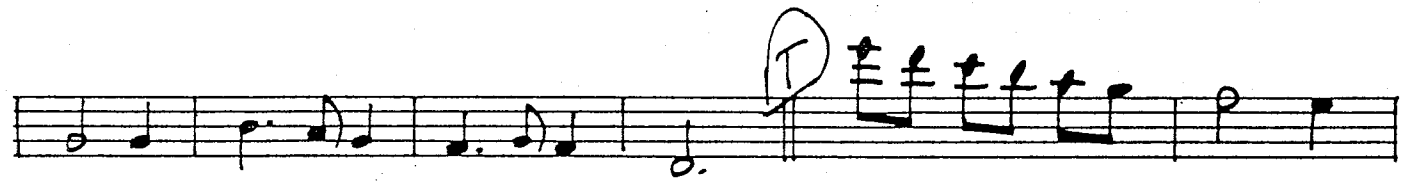
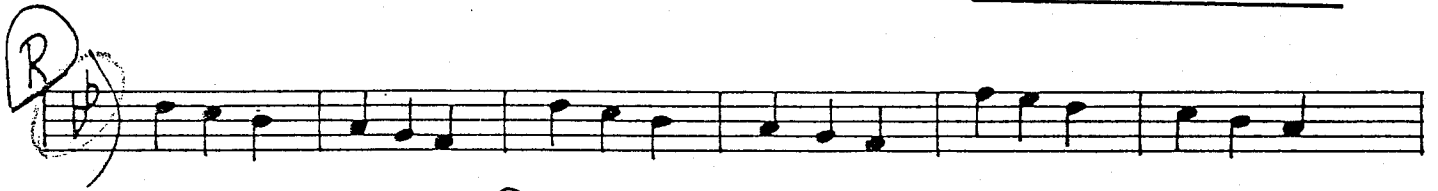
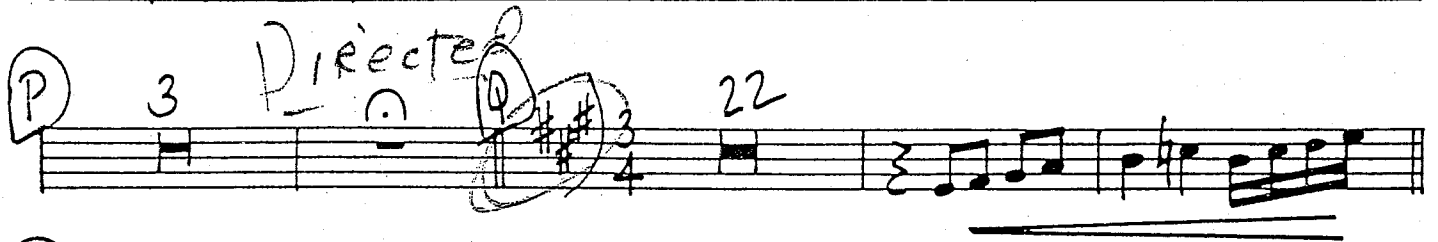

2nd TENOR SAX

# XMAS MEDLEY

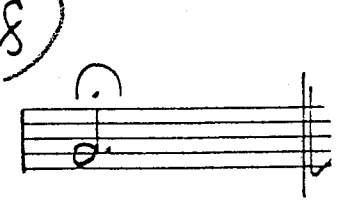
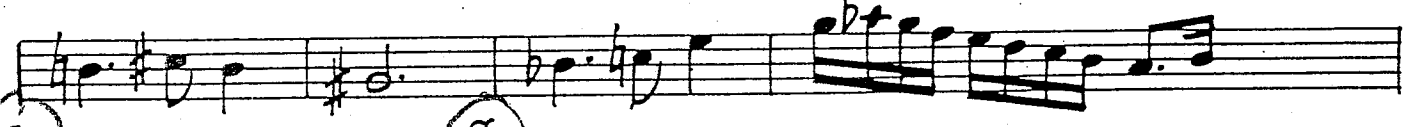
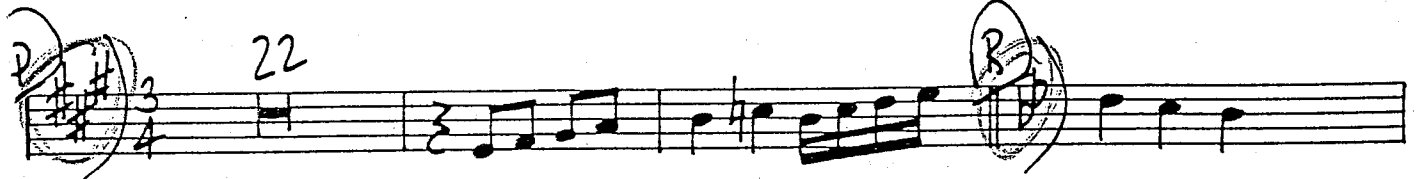

BARITONE SAX

# XMAS MEDLEY

(A) 3 sf

(B) mf

(C) sf

(D) p sf

(E) sf

(F) sf

(G) sf

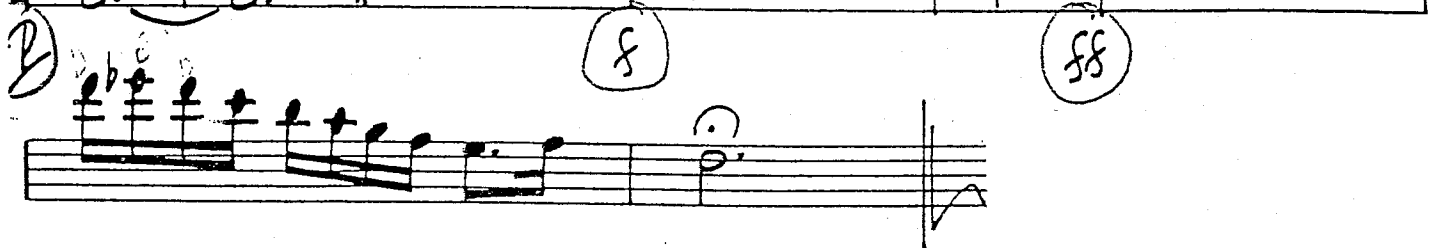
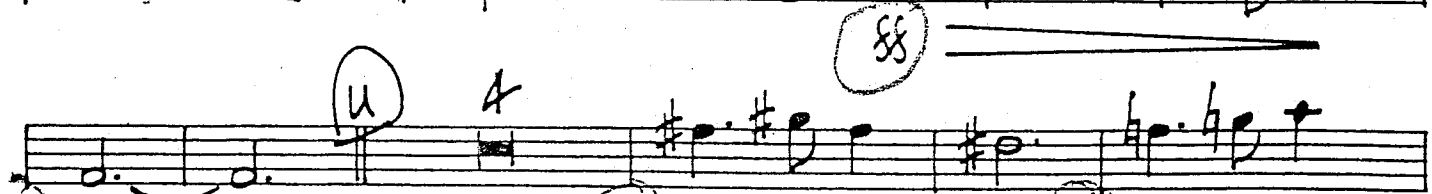
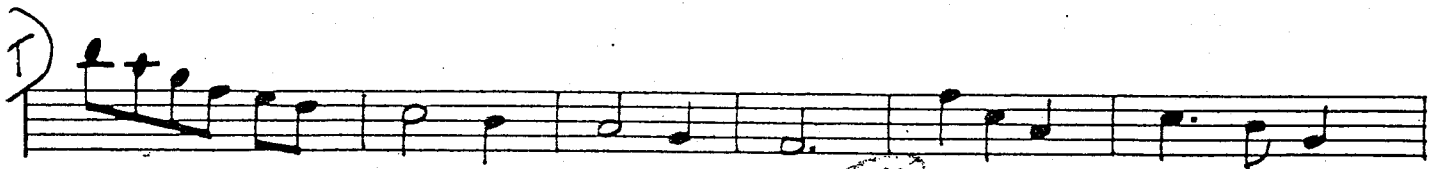
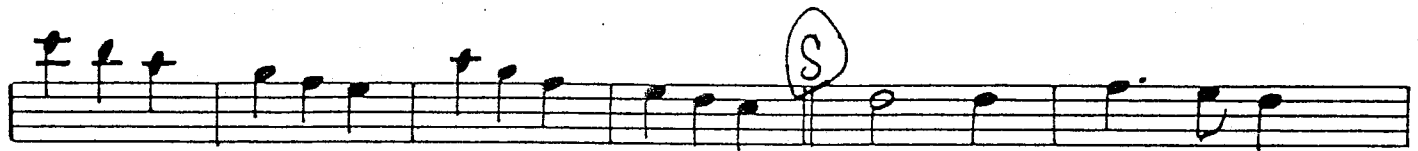
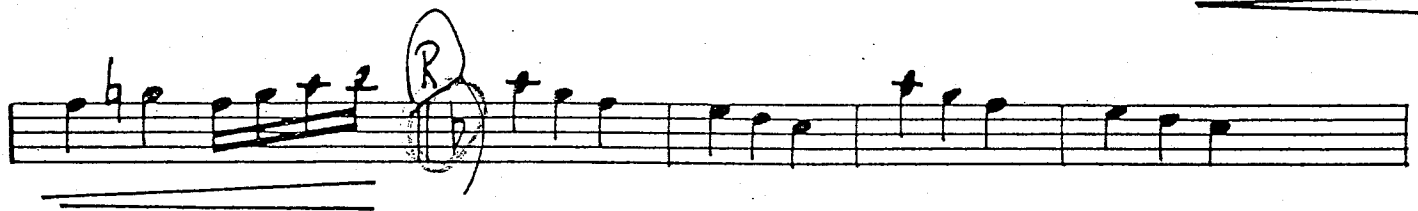

1st TRUMPET

# XMAS MEDLEY

(A) *# 8va*

(B) 7

(C) *#*

(D) *#*

(E) 7

(F) *#*

(G) 2 3 16

(H) *PIANO solo* 15

(I) soli  
As I s

1 TRPT (2)

11

1 TRPT (3)

2nd TRUMPET

# XMAS MEDLEY

TRPT 2

3rd TRUMPET

# XMAS MEDLEY

(A)  $\text{p}$

(B)  $\text{f}$  7 (C)  $\text{f}$

(D)  $\text{f}$

(E)  $\text{f}$  7 (F)  $\text{f}$

(G) 2 3 16

(H) 15  $\text{f}$

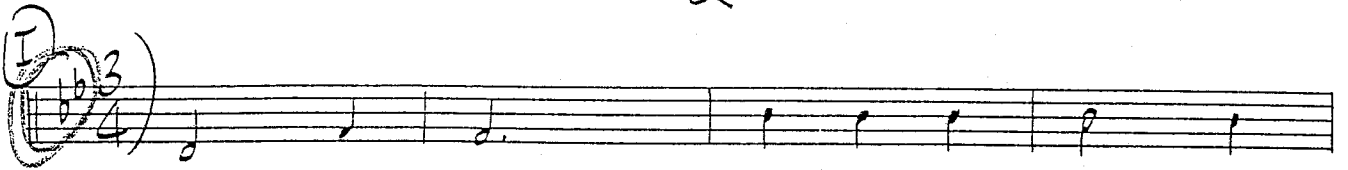
(I)  $\text{b}^{\flat} 3$   

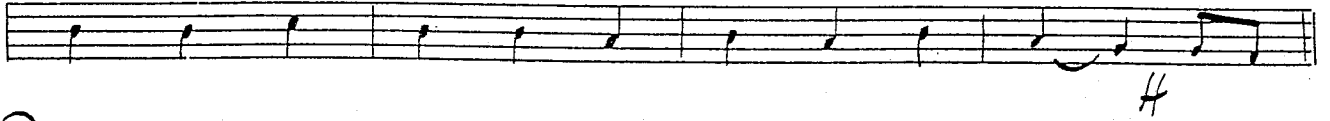

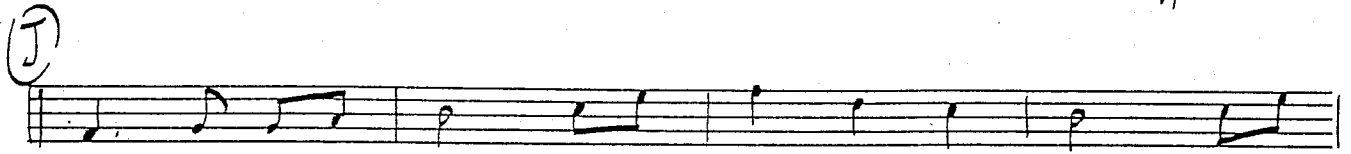
(J)  

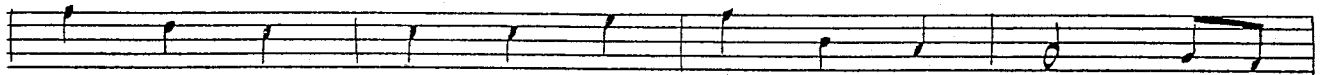
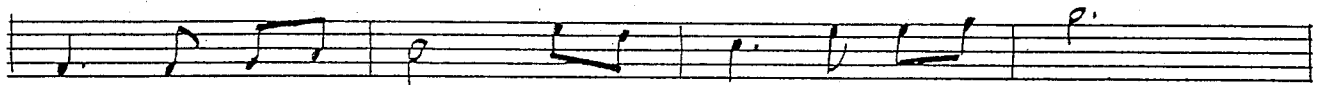
# 4 (K) 16  

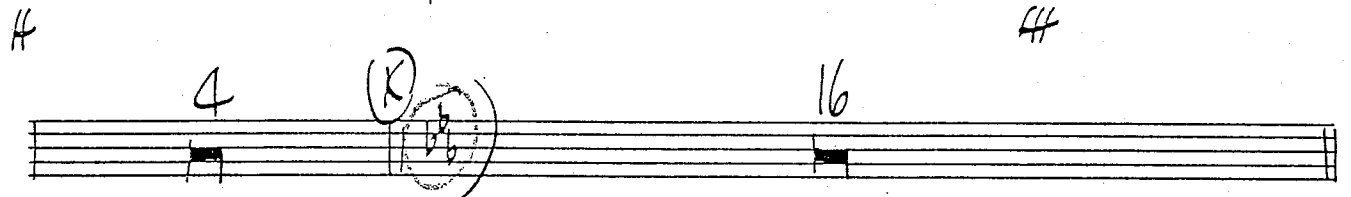
(L) 8 (M)  $\text{b}$  f  

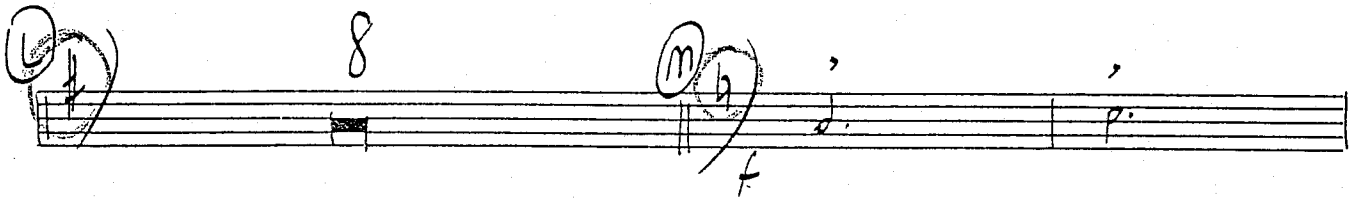

# 8 Down ↓  

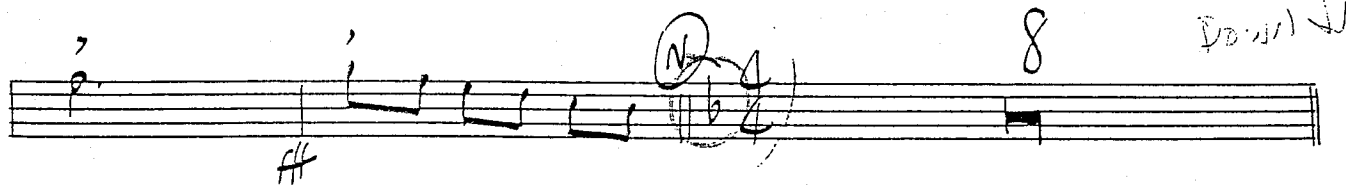
(O) #  

TPT 3

3

4th TRUMPET

# XMAS MEDLEY

(A)  $\frac{4}{4}$

(B)  $\frac{7}{4}$  (C)  $\sharp$

(D)  $\sharp$

4

(E)  $\frac{7}{4}$  (F)

2 (G) 3 16

(H) 15

(I)  $\text{B}\flat\text{3}$

(J)

#

4 (K)  $\text{B}\flat\text{3}$  16

(L)  $\text{B}\flat\text{3}$  8 (M)  $\text{B}\flat\text{3}$  f

8 (N)  $\text{B}\flat\text{3}$  8

(O)  $\text{B}\flat\text{3}$  1 )

#

1st TROMBONE

# XMAS MEDLEY

(A)

(B)

(C)

(D)

(E)

(E)  $\text{4}$

$\text{8}$

$p.$   $p.$   $p.$   $p.$   $f.$   $p.$

22

$p.$   $p.$  (H)  $\text{3}$   $\text{4}$   $\text{16}$

(I)  $\text{8}$  (J)  $\text{4}$

$f.$   $f.$   $f.$   $f.$   $f.$   $f.$   $f.$   $f.$

$f.$   $f.$   $f.$   $f.$   $f.$   $f.$   $f.$   $f.$

Directed

$p.$   $p.$  (K)  $\text{16}$

(L)  $p.$   $p.$   $p.$   $p.$   $p.$   $p.$

(M)

(N)

(O)

(P)

(Q)

(R)

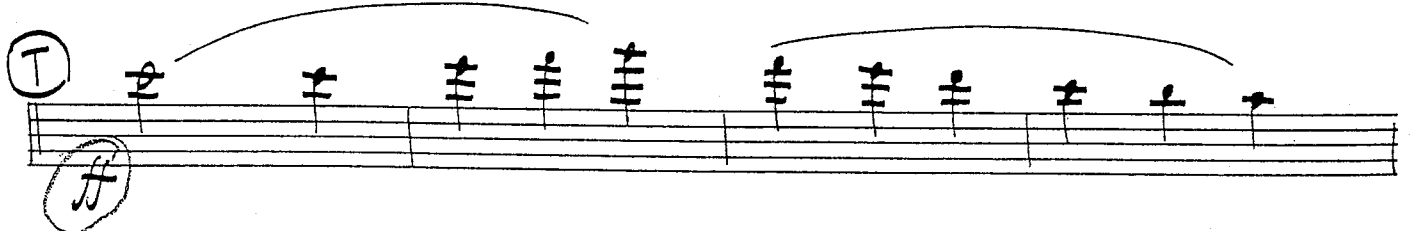
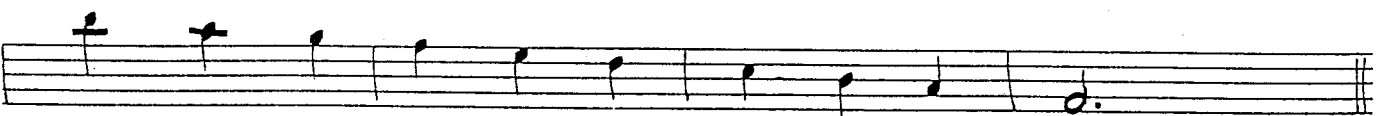
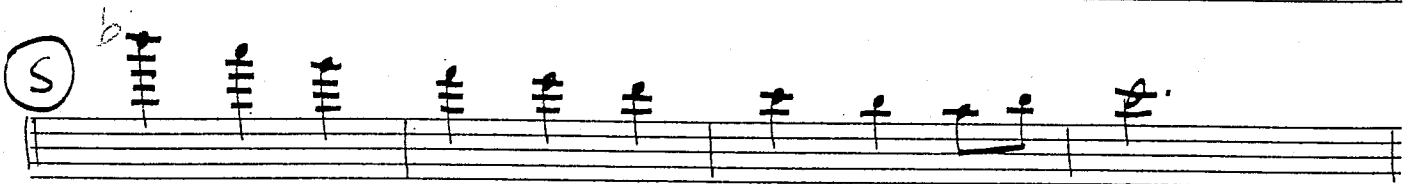
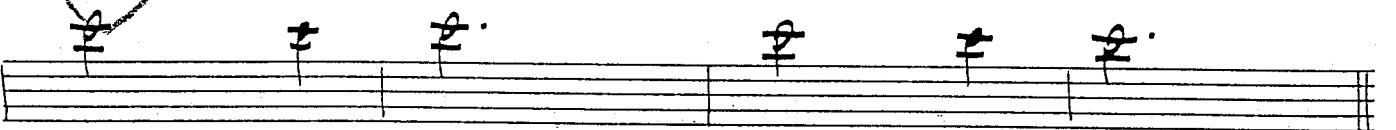
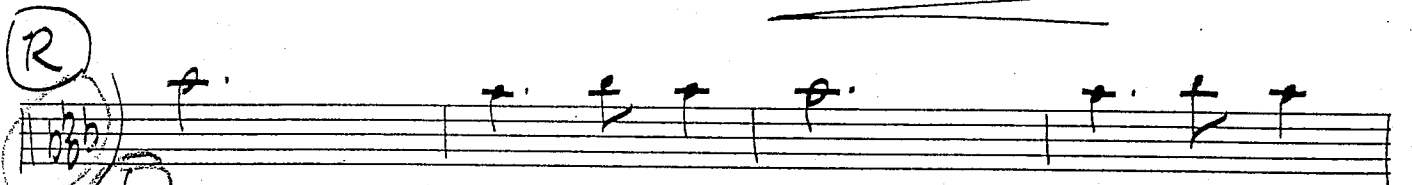
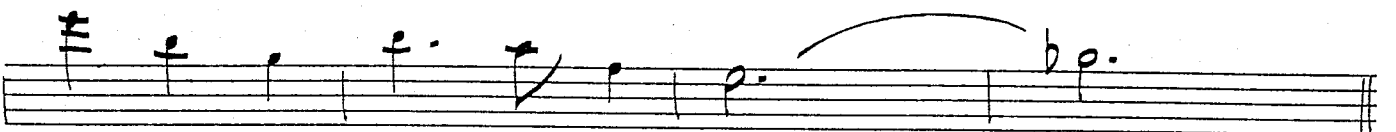
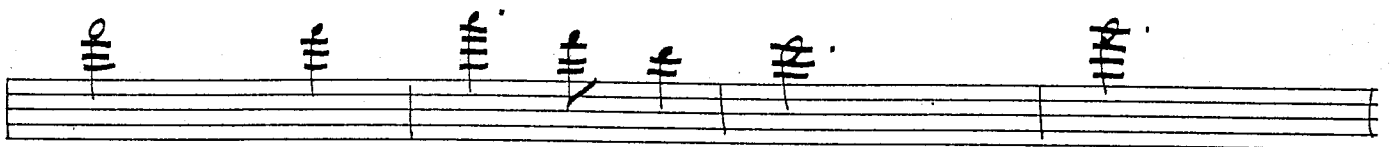

TRM1

2nd TROMBONE

# XMAS MEDLEY

(A)

(B)

(C)

(D)

(E)

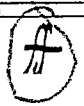
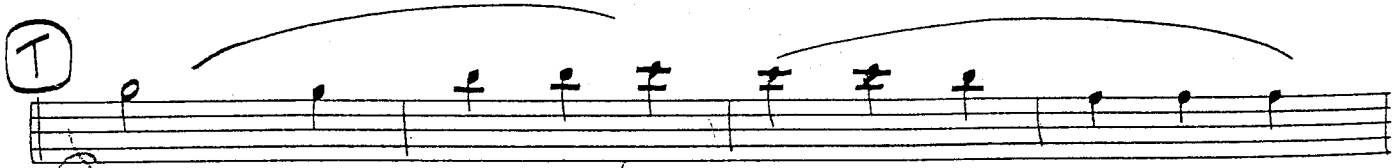
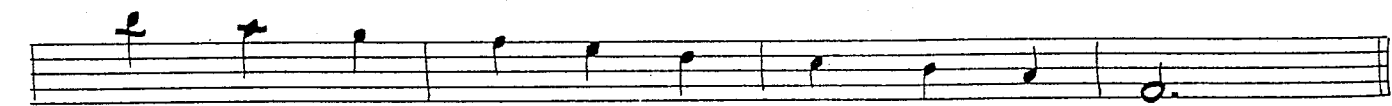
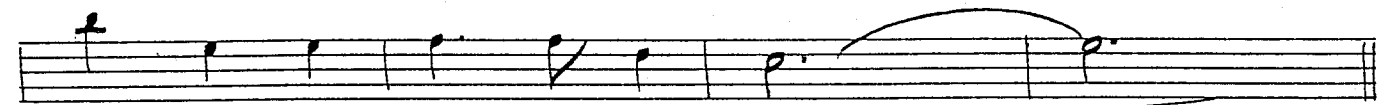
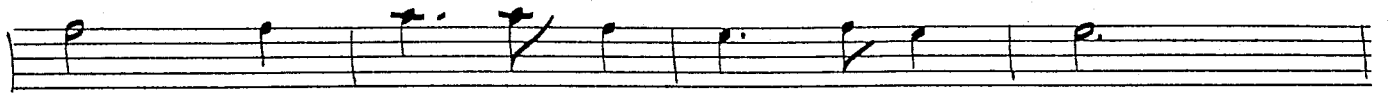

4

Tromz

3rd BASS TROMBONE

# XMAS MEDLEY

(A)

(B)

(C)

(D)

(E)

m3

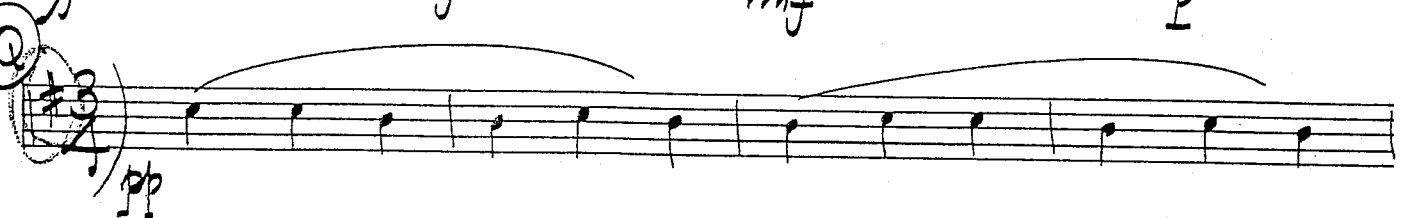
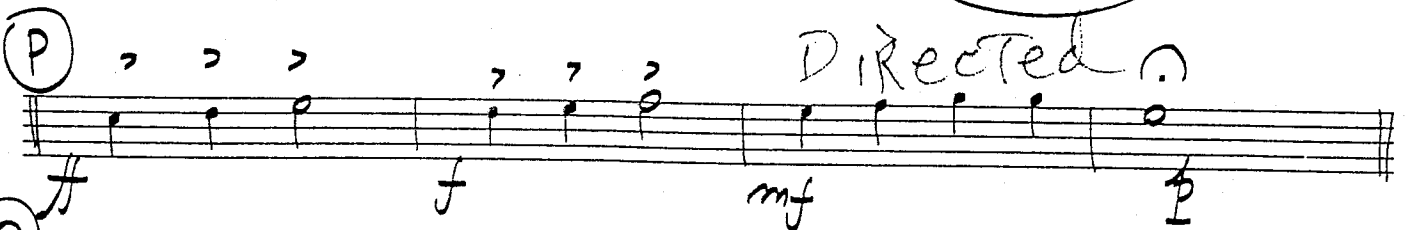
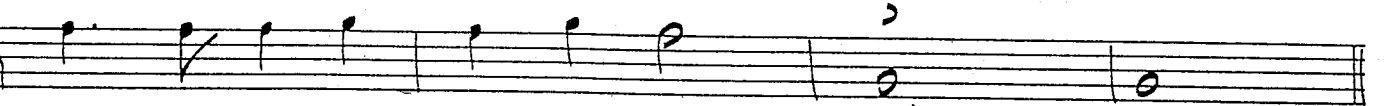
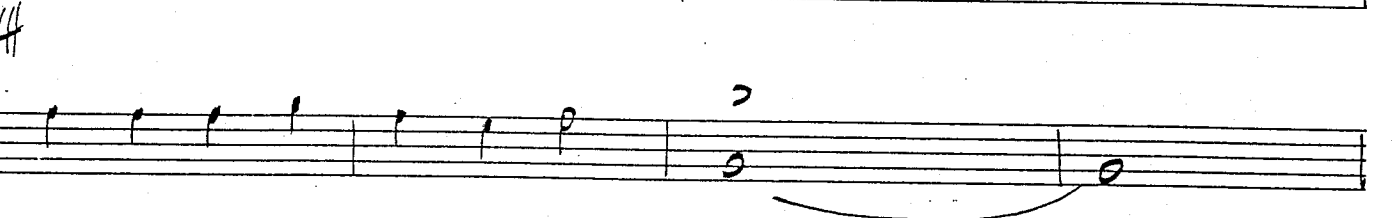
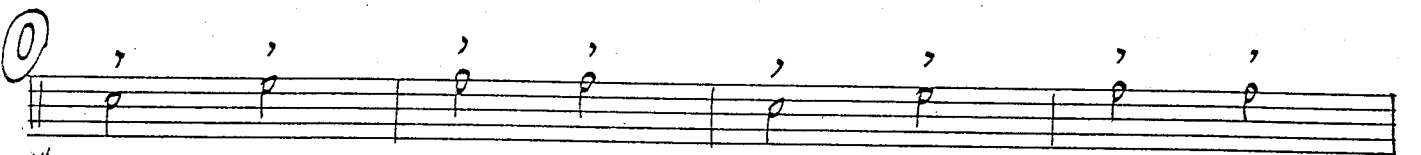
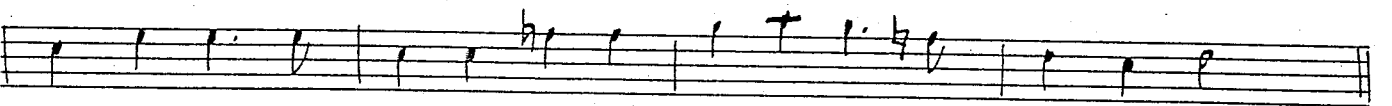
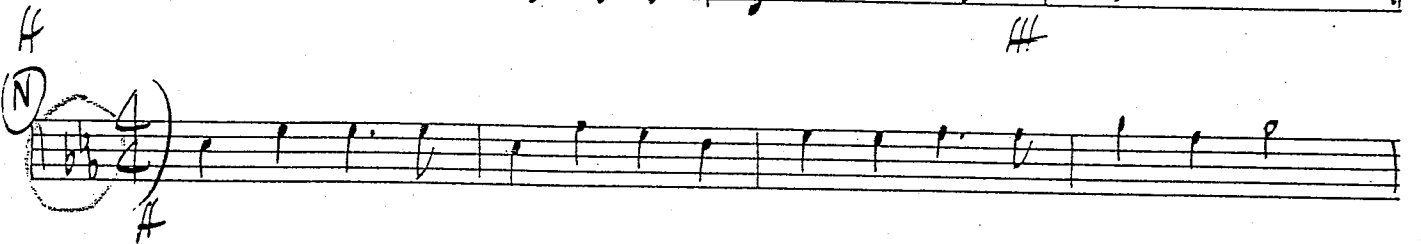
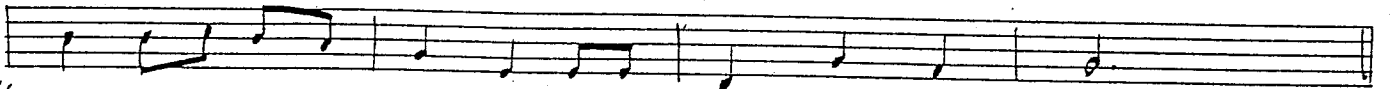
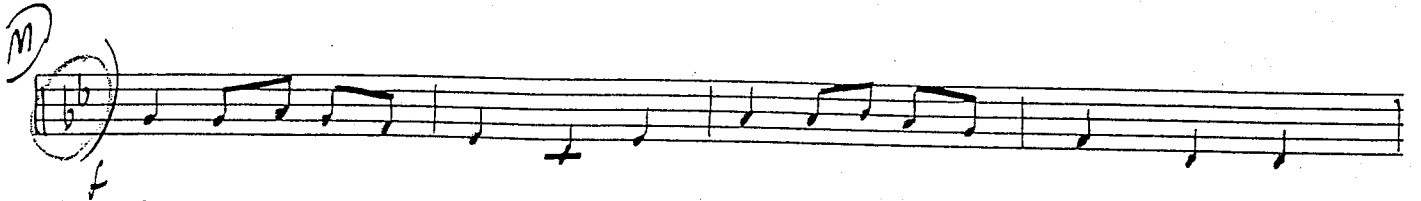
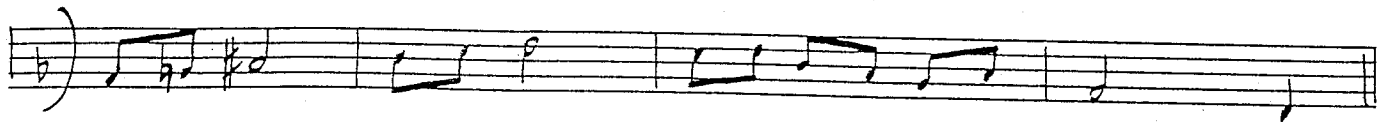

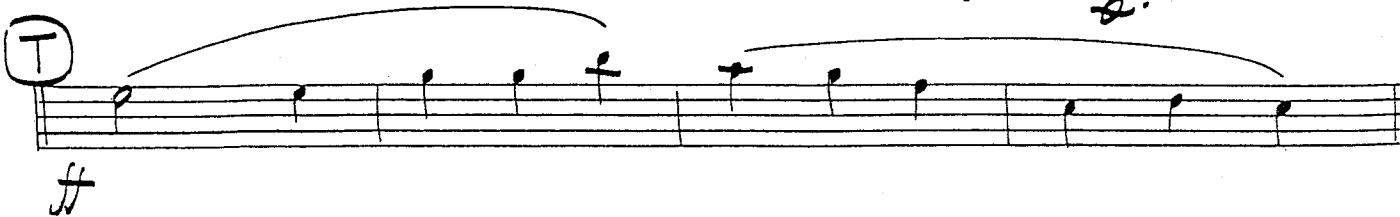
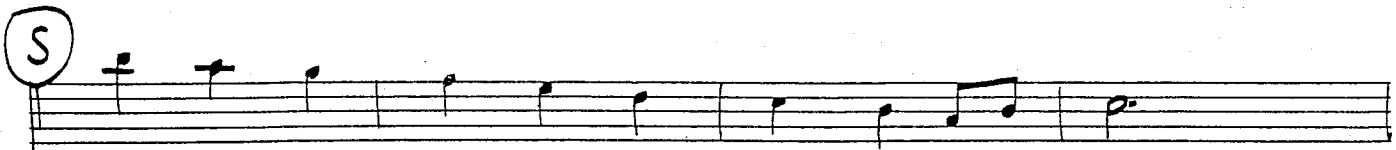
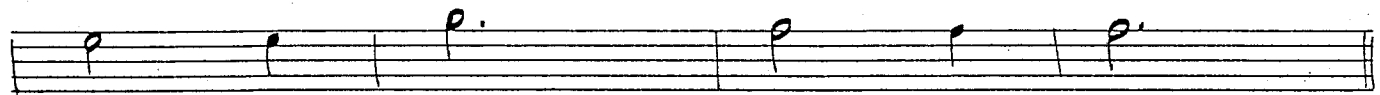
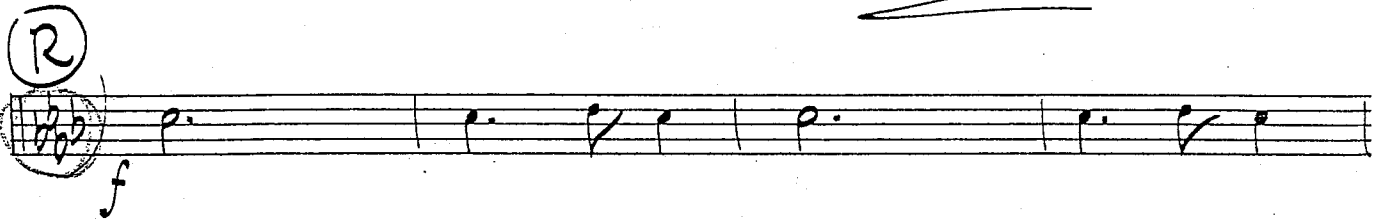
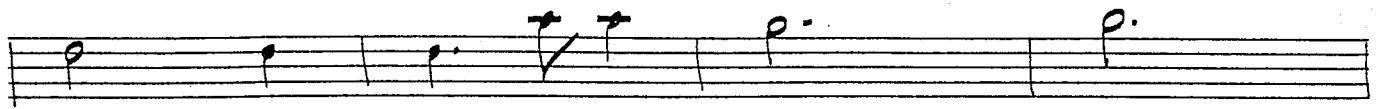
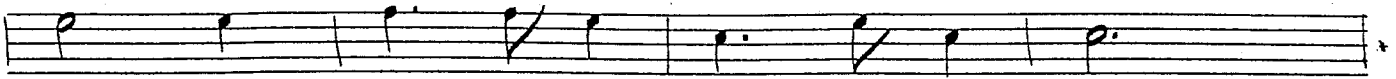
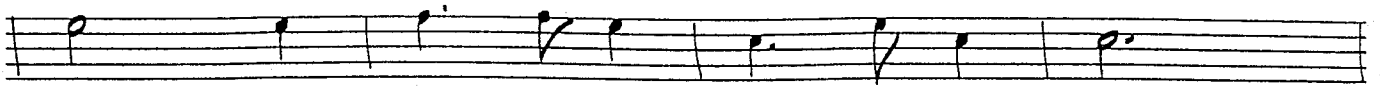
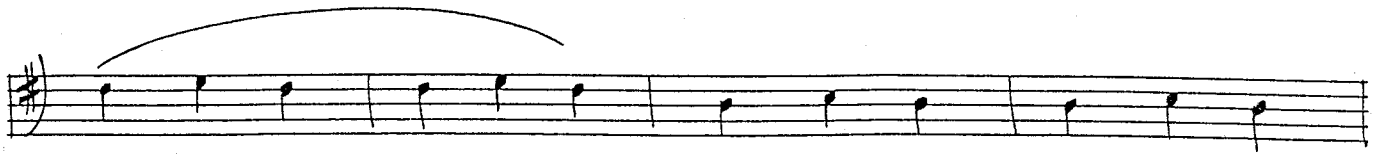

um3

4th BASS TROMBONE

# XMAS MEDLEY

(A)

(B)

(C)

(D)

(E)

- Staff 1:** Circled letter **F** at the beginning.
- Staff 3:** Dynamics **pp** on the left.
- Staff 8:** Dynamics **pp** on the left.

(M)

(N)

(O)

(P)

(Q)

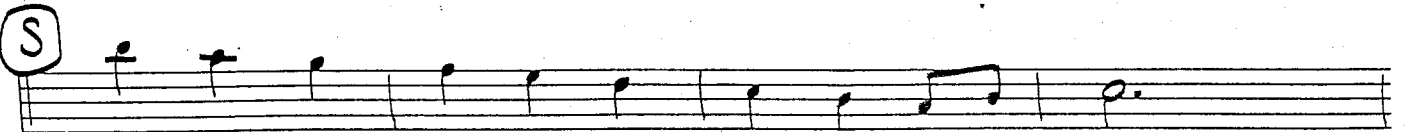
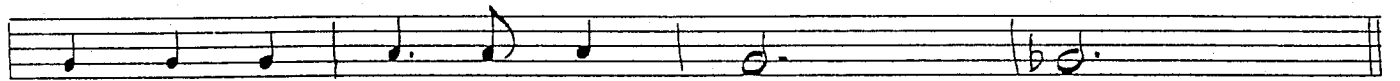
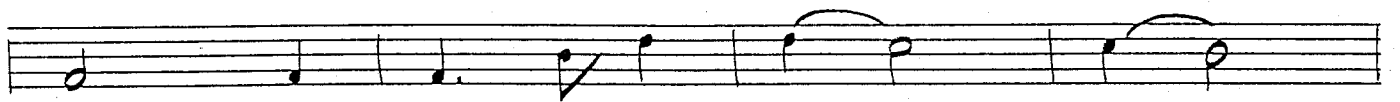
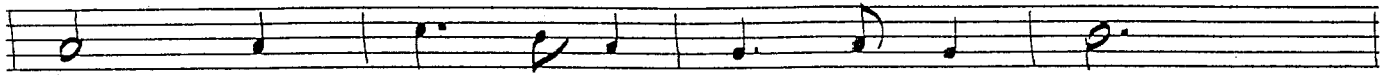
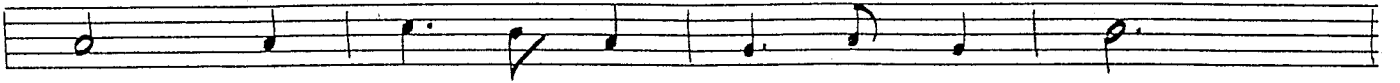
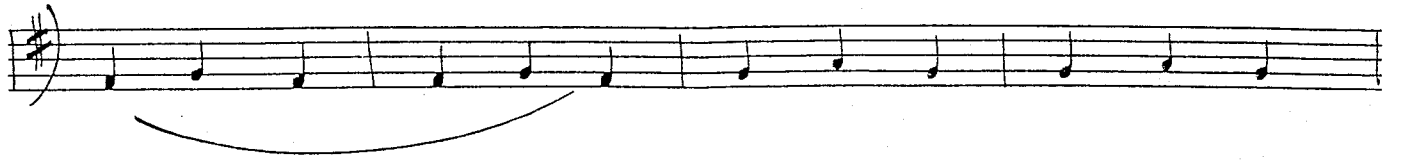

TRM 4

PIANO

# XMAS MEDLEY

(A) 8 (B) 8

(C) 4 (D) 7 Solo

(E)

(F) 6 (G) 15 Solo

(H)

(I) 8 (J) 15

(Solo)

Directed

(K)

Db Gb Eb7 Ab7

Ab7 Db Ab7 Db

(L)

[TACET TO END 97.]

BASS

# XMAS MEDLEY

(A)

mf

f

(B)

mf

(C)

(D)

f

pp

(E)

p

BASS  
2

(P)

(I)

Directed

BASS  
3

(L)

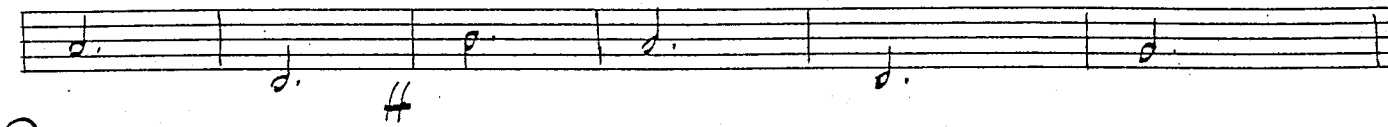
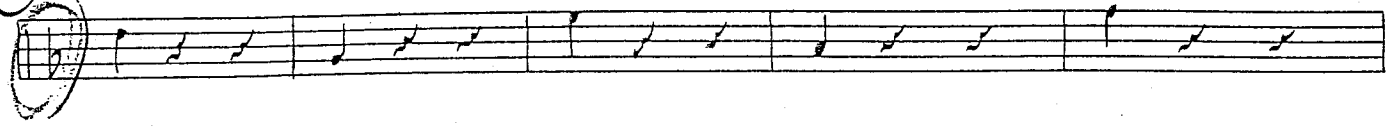

(N)

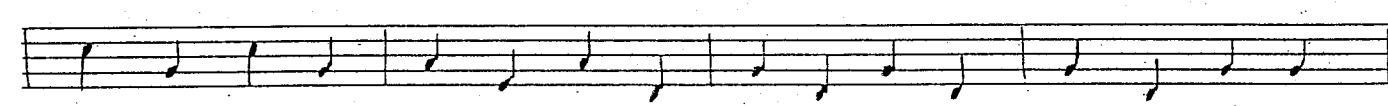
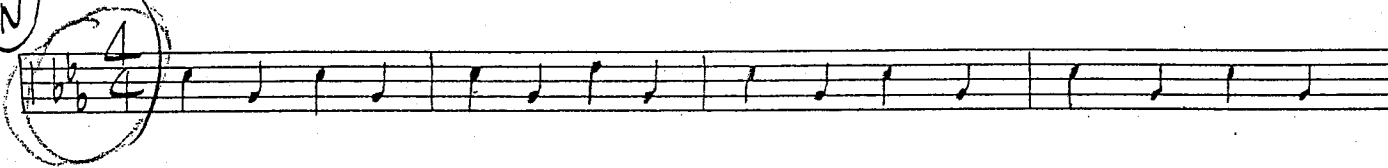

(O)

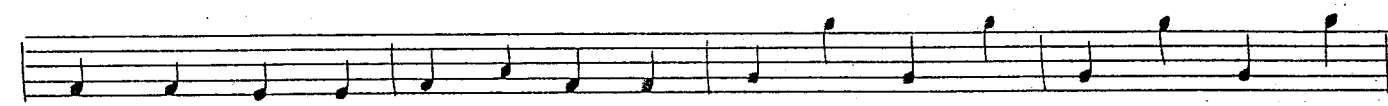
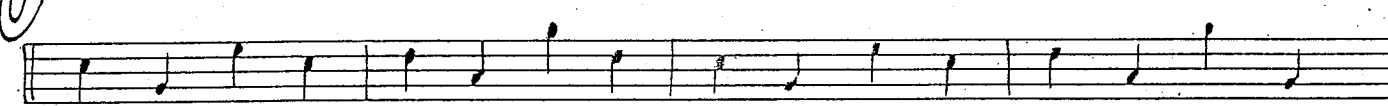

(P)

Directed

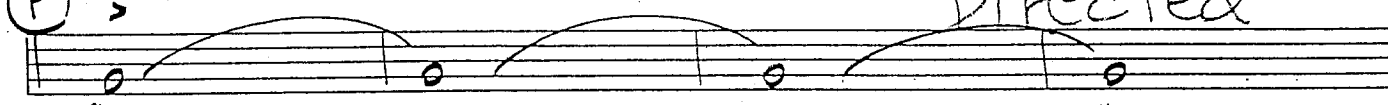

Pizz

(Q)

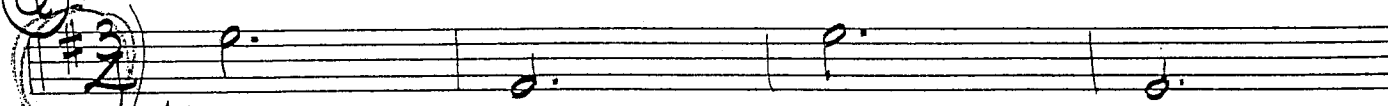

Ab

3

BASS  
4

BASS  
5

5

XMAS MEDLEY - BASS

A series of seven empty musical staves, each consisting of five horizontal lines, arranged vertically on the page.

5

1st DRUMS

# XMAS MEDLEY

(A) 4/4 *mf*

(B) 7

(C) *f*

(D) 4 7

(E) 7

(F) 4

(G) 3 4 16

(H) 16 (I) 7

(J)

3 Directed

(K) 16

(L) BRUSHES

(M) CYM. WITH BRUSHES

(N) MARCH STYLE

(O) cym

(P) cym

DIRECTED

BRUSHES

(Q)  $\frac{3}{4}$   $\text{pp}$

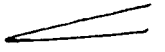

(R)  $f$

(S)  $f$

(T)  $\text{cym}$   $\text{ff}$

BRUSHES

(U)  $p$   $mf$

$f$   $\text{cym}$

1st HORN

# XMAS MEDLEY

2nd HORN

# XMAS MEDLEY

①

②

③

④

⑤

⑥

3rd HORN

# XMAS MEDLEY

The musical score for the 3rd Horn part of the Xmas Medley consists of six systems of music, each with specific dynamics and articulations:

(L)

(M)

(N)

(Q)

4th HORN

# XMAS MEDLEY

(L)

(M)

(N)

(Q)

TUBA

# XMAS MEDLEY

(A)

(B)

(C)

(D)

(E)

8

(F)

pp

(H)

(I)

(J)

(K)

①

②

③

④

⑤

9

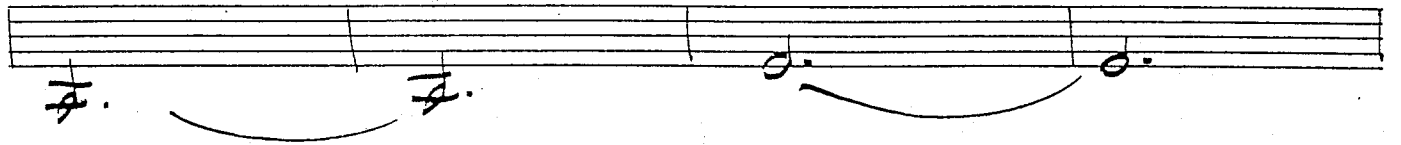
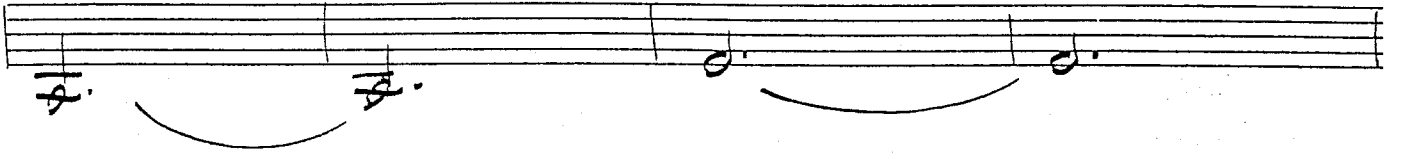
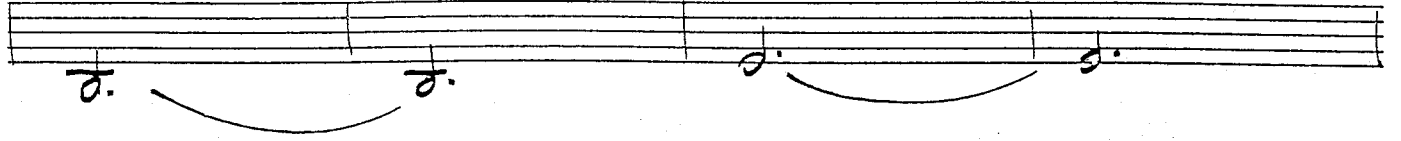
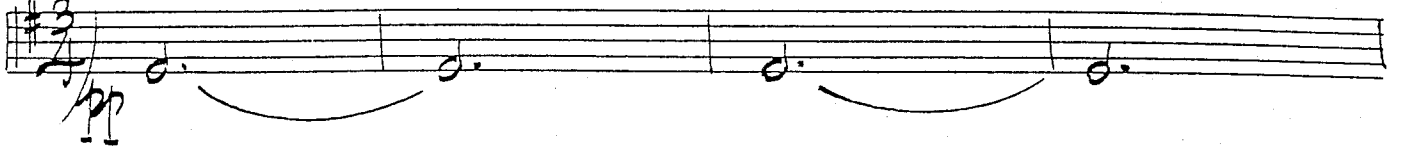

10

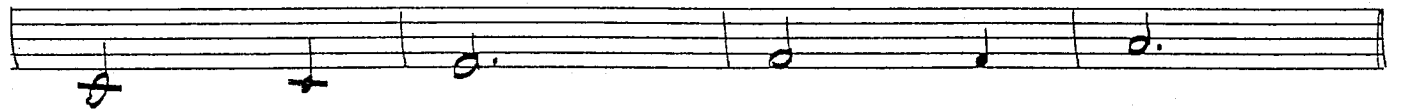
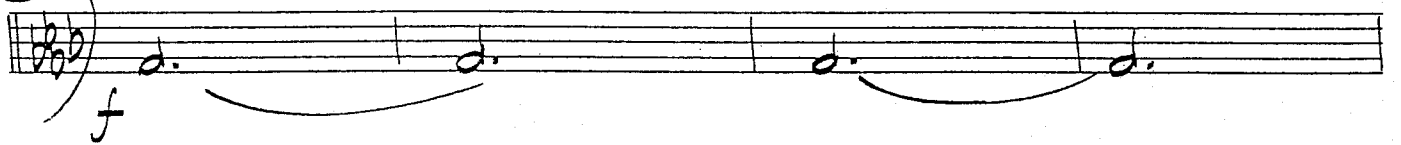

11

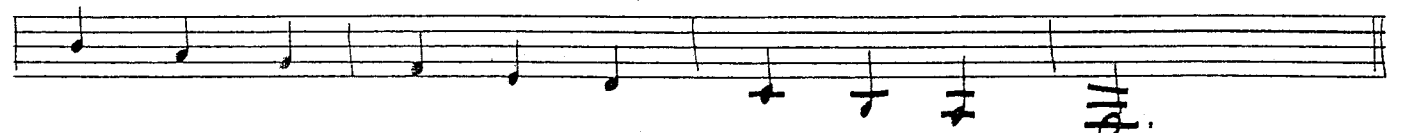

# SUA BASSA al FINE

(T)

1 - - - - ->

Eight empty musical staves arranged vertically, providing space for further musical notation.